



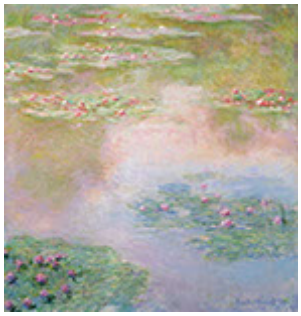
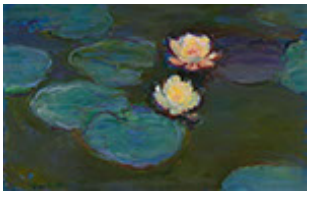








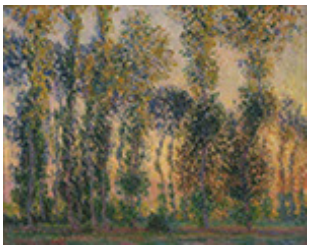
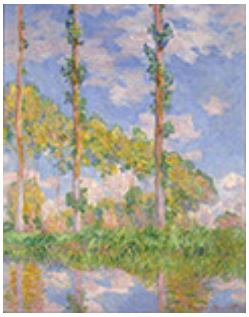



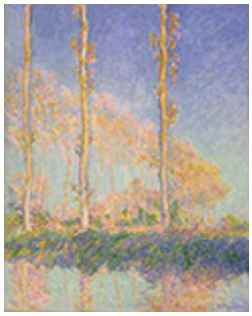






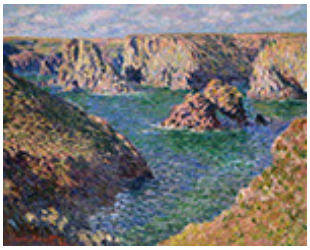
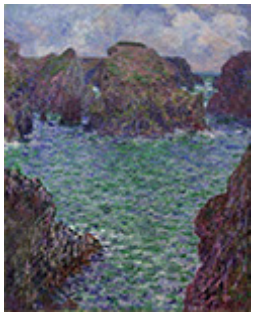
















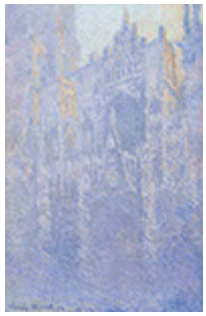


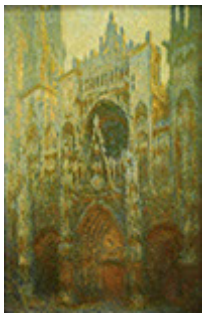








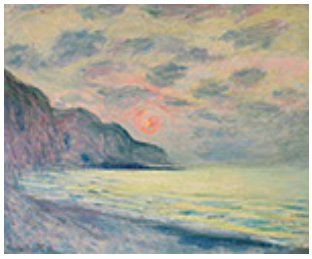























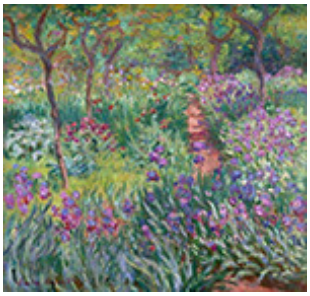









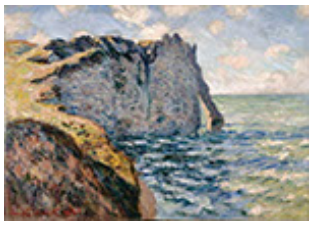




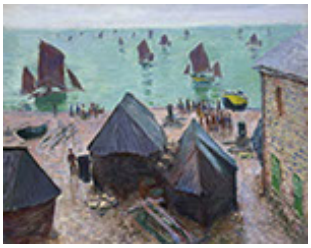

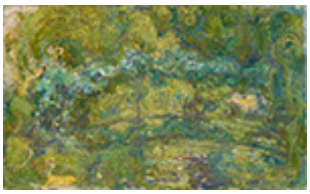











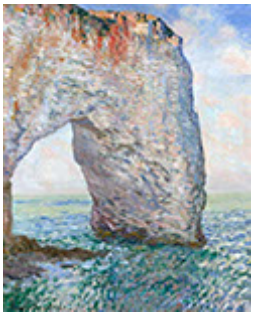
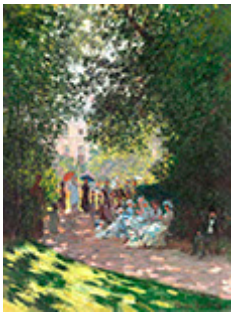

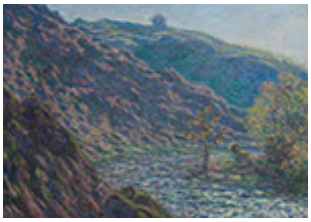













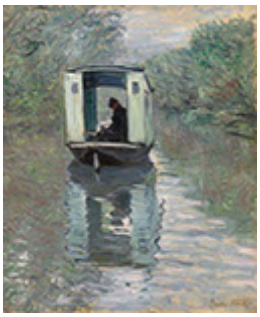



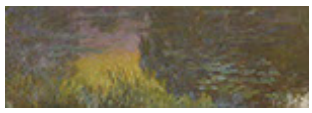







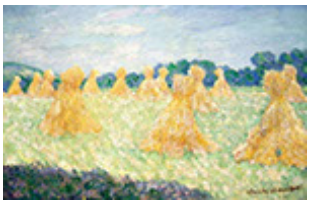
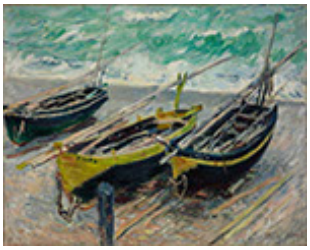




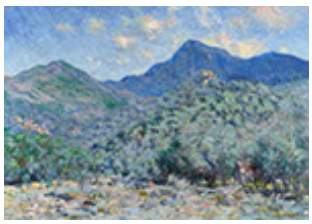
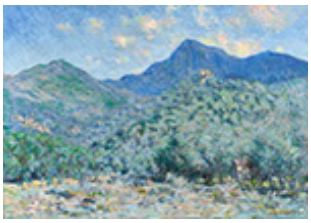

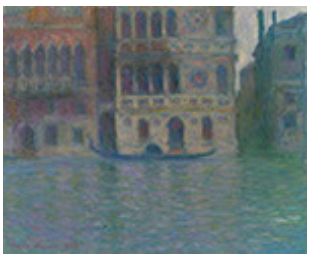






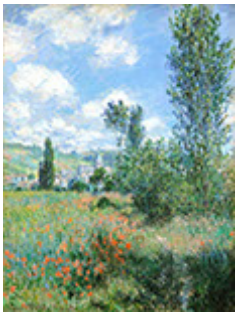




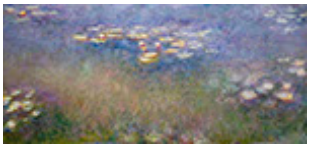


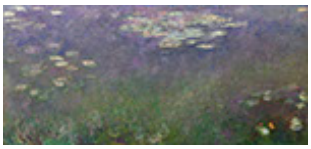




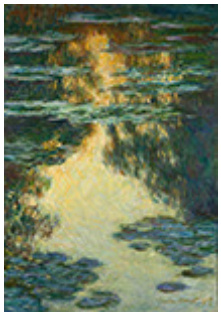
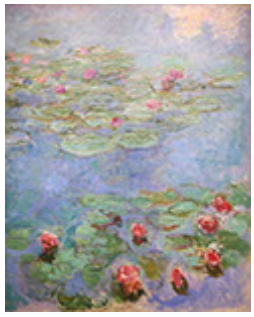
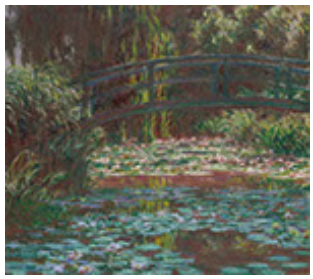


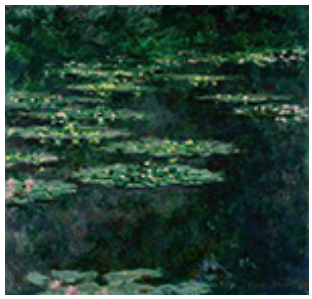
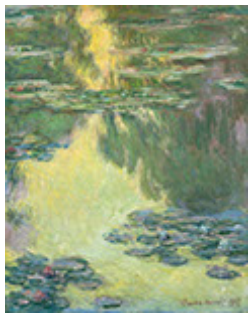











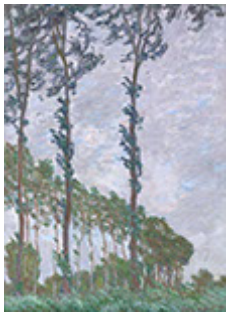

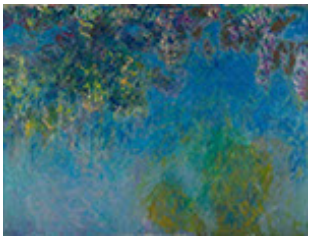






















































LO
